# 100 YEARS OF RUSSIAN ART

1889-1989: FROM PRIVATE COLLECTIONS IN THE USSR

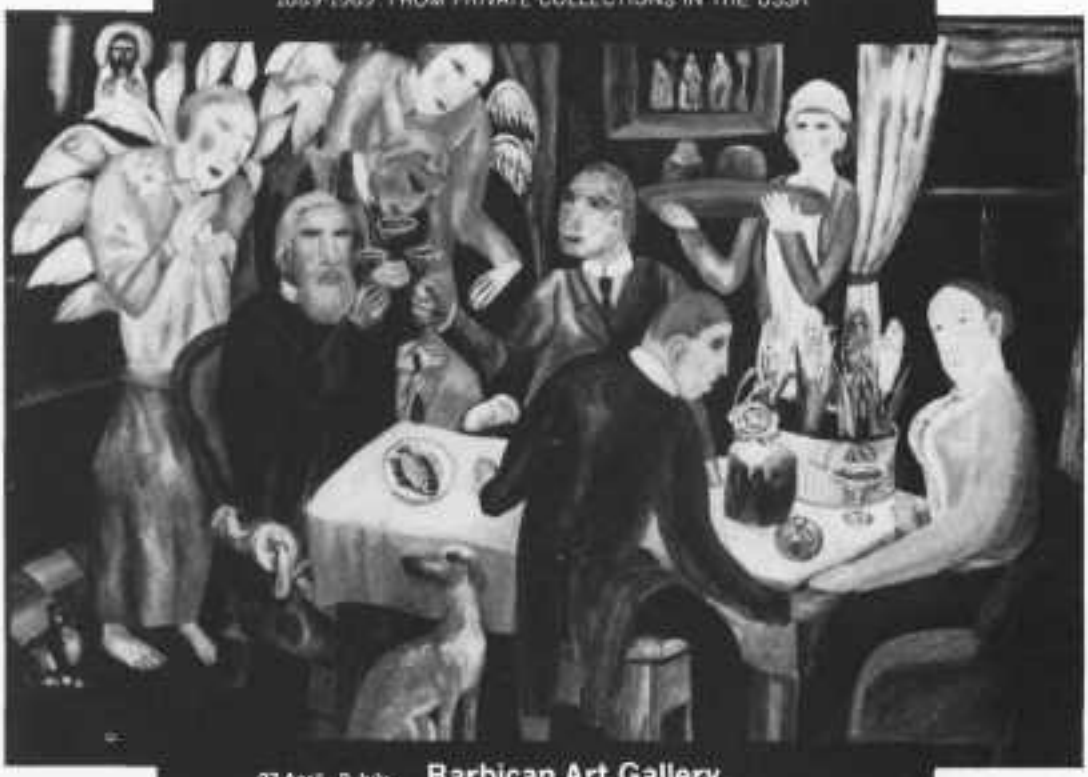

27 April – 9 July
Open seven days a week

**Barbican Art Gallery**
Level 8, Barbican Centre, Silk Street, London EC2
Telephone: 01-638 4141 ext.306
Recorded information: 01 588 9023

# SAMIZDAT

**THE POST-THATCHER NEWSLETTER FOR A POPULAR FRONT OF THE MIND**

**MAY/JUNE ISSUE OUT NOW**

● **ERIC HOBSBAWM** *on Los Angeles* ● **JOHN LLOYD** *on Moscow*
● **FRANCES MORRELL** *on Schools* ● **MATTHEW PARRIS** *on Thatcher*

**I WOULD LIKE A SUBSCRIPTION FOR ONE YEAR (6 ISSUES) PLEASE TICK:**

- £25 ○ SUPPORTER'S SUBSCRIPTION (INCLUDES DONATION TO HELP ESTABLISH *SAMIZDAT*)
- £20 ○ INSTITUTIONS OR INTERNATIONAL
- £12 ○ ORDINARY SUBSCRIPTION
- £7 ○ UNWAGED, STUDENTS ETC.

NAME _____
ADDRESS _____
_____ POSTCODE _____ MT

*Send to:* ***Samizdat · 18 Victoria Park Square · London E2 9PF***

# RED ALL OVER

Routledge

**VALUE FORM AND THE STATE**
**The Tendencies of Accumulation and the Determination of Economic Policy in Capitalist Society**
*Geert Reuten and Mike Williams*

Challenges recent tendencies in anglophone Marxism and advocates that social form be re-established as the focus of social theory.

September 1989: 320pp: 216 x 138
Hb: 0-415-00088-2: £40.00
Pb: 0-415-03893-6: £12.95

**SOVIET POLICY PERSPECTIVES ON WESTERN EUROPE**
*Neil Malcolm*

Under Gorbachev, Soviet diplomacy has sought to build closer relationships with Western Europe. This book examines these policies and possible Soviet plans to split the Atlantic Alliance and to modify the post war policy on relations with the US.

*A Chatham House Paper, published in association with the Royal Institute of International Affairs*

June 1989: 144pp: 216 x 138
Pb: 0-415-03901-0: £7.95

**SOVIET POLITICS**
**An Introduction**
*Richard Sakwa*

This new and exciting book on ideas and events in the Soviet Union provides such comprehensive coverage – from 1917 to the present day – that you need read nothing else to be fully informed about contemporary events, and their development, in the USSR.

June 1989: 384pp: 216 x 138
Hb: 0-415-00505-1: £40.00
Pb: 0-415-00506-X: £12.95

*Available from all booksellers. In case of difficulty please contact: Rachel Gibbard, ROUTLEDGE, 11 New Fetter Lane, London EC4P 4EE. Telephone: 01-583 9855*

# BIG RED BIKE RIDE

## HOW TO JOIN THE RIDE

Apply on the form below, we will then arrange insurance and all back-up facilities. Riders must book at least one week before the ride/day-stage. You will then be sent a sponsorship form, to raise funds for the cause of your choice.

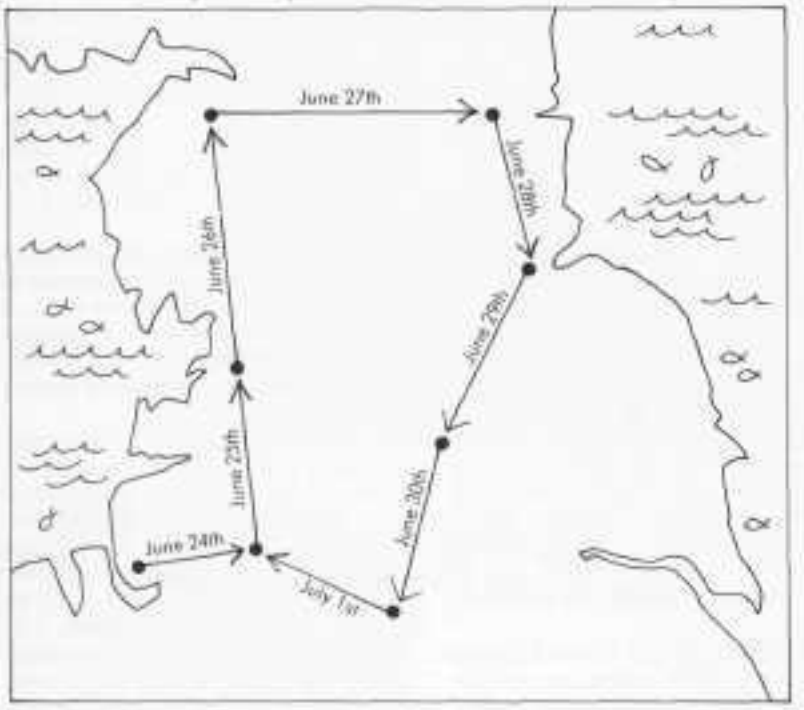


| Date | Route | Organiser | Phone No. |
|---|---|---|---|
| June 24th | Liverpool-Manchester | John O'Brien<br>24 Hardman St.<br>Liverpool 1 | 051-708 5572 |
| June 25th | Manchester-Lancaster | Arthur Allen<br>48 Princess St.<br>Manchester 1 | 061-228 7998 |
| June 27th | Carlisle-Newcastle | Joe Keith<br>65a Heaton Rd<br>Newcastle<br>NE6 5HH | 091-276 2574 |
| June 28th | Newcastle-Middlesbro' | Trish McKay<br>65a Heaton Rd<br>Newcastle<br>NE6 5HH | 091-276 4886 |
| June 29th | Middlesbro'-York | Andy Croft<br>13 Emerson Ave.<br>Middlesbro' | 0642 827499 |
| June 30th | York-Sheffield | Bill Innes<br>Leeds TUC<br>Saville Mt.<br>Leeds 7. | 0532 626343 |

JUNE 24TH-JULY 1ST

# PEDALS FOR PEACE AND FREEDOM

An 8 Day sponsored bike ride round the north of England. Open to cyclists raising money for any progressive cause. You can join in for a day; or you can go the whole distance. Each rider will be asked to raise money through sponsorship for the cause of his or her own choice. The route will avoid main roads and aim for the most attractive scenery. We hope that each rider will get a lot of pleasure from the ride, and perhaps a boost to health and fitness. The Big Red Bike Ride was initiated by the Communist Party with the support of Nicaragua Solidarity Campaign, Chile Solidarity Campaign, and the Liverpool-Corinto Building Brigad On the ride there will be stage-guides, back-up vehicles, bike doctors, free accommodation and breakfasts plus at the end of the day a free evening event.

## REGISTRATION FORM

**PLEASE REGISTER ME FOR THE BIG RED BIKE RIDE**

One day ride between _____ and _____

on _____ (date)

Fee £5 I enclose £

Full ride
Fee £50
Includes accommodation and breakfast — I enclose £

**Please send me the goods**

Extra copies of the sponsorship form (30p) £
1988 T-Shirts (circle size) S M L XL (£2.00) £
Stickers (30p per sheet) £
Donation £
I enclose a total of £

Make cheques payable to 'Big Red Ride' and send with your completed registration and a large stamped addressed envelope to:

**BIG RED BIKE RIDE,**
**24 HARDMAN STREET,**
**LIVERPOOL. L1 9AX.**
**TEL 051-708 5572**

Please sign below to indicate acceptance of these conditions

**DISCLAIMER**

All entrants ride at own risk. The organisers at national and local level cannot accept responsibility for personal injury, loss or damage to cycles or equipment, loss of personal effects or any public liability. Riders cycle on the public Highway and should observe the 'Highway Code'.

Signed _____
(If under 16, parents or guardian must sign)

Name _____

Address _____

_____ Postcode _____

Phone number _____

Age (if under 16) _____

BIG RED BIKE RIDE

HEALTH MATTERS

## HEALTH MATTERS

A new bi-monthly magazine taking a lively look at the world of health and the health of the world.

First issue out now
Health care 1999: What the White Paper will really mean.
After Cleveland: A better understanding of child abuse?
New initiatives for a healthier workforce
Water worries

**Special Launch Offer:**
1 years subscription £7.50. Subscribe Now.
For more details contact Health Matters,
344 South Lambeth Road,
London, SW8 1UQ.

London's Gay Community Bookshop

# Gay's The Word

66 MARCHMONT STREET

LONDON WCIN IAB

TELEPHONE 01-278 7654

The Movement For A New Decade

THE SOCIALIST CONFERENCE

*Register now for the third Socialist Conference.*

**SHEFFIELD**

**JUNE 17 & 18**

Now for the

# SOCIALIST

Policy Review...

NON-SECTARIAN DISCUSSION OF POLICIES AND ACTION ON DISARMAMENT, THE ECONOMY, THE ENVIRONMENT AND MANY, MANY MORE AREAS OF CONCERN

Paid up members of the Socialist Conference, £3 unwaged; £6 waged. Non-members, £4 unwaged, £8 waged.
For a booking form and more information, write to:
The Socialist Conference, PO Box 118, Chesterfield, Derbyshire, S44 5UD, enclosing large stamped,addressed envelope.

**Sponsored by the Socialist Society, Women for Socialism, the Campaign Group of MPs, the Conference of Socialist Economists, the Socialist Green Network.**

brings together individuals from all walks of life who are concerned that the 'troubles' are being needlessly prolonged.

Opinion polls in Britain for ten years have shown that a majority favour some kind of withdrawal. Discussion on how this can be achieved must be placed on the political agenda. Time To Go! is turning popular opinion into a movement for change.

The TIME TO GO! SHOW on 17/18 June is a two-day brainstorm to do just that. 70 sessions on politics, economics, and culture. Video festival. Childrens' festival.

Contributors include: *Diane Abbott MP # Gerry Adams MP # Bruce Anderson # Victoria Brittain #* Ken *Currie # Paul Foot* • Ken *Livingstone MP # Seamus Mallon MP # Nell McCafferty • Eamonn McCann # Scarlet MccGwire # David McKitterick* 4 *Clare Short MP # Margaret Ward #*

Venue: City University, Northampton Sq. London EC I

—K

• Register me for the TIME TO GO! SHOW (£ 15.00 in advance)

0 Please accept £.....to help find a peaceful solution

• Send more information/ the Time To Go! charter

Name.....

Address

Postcode.....Phone

Send to: Clare Short MP (TTG) House of Commons, London SWI or phone 01 249 3626 (24 hour) (cheques payable 'Time To Go!')

Independent traveller.

**£1.20**

Thinking of Travelling

The essential read for the thinking traveller
Available from all good newsagents
or direct **through** subscription.

NEXT ISSUE Out June/July

**JAPAN**
**EGYPT**
*A superb article you won't want to miss!*
**MORE ON CHINA**
**TRAVELLING WITH DISABILITIES**
**WOMAN TRAVELLER**

SUBSCRIPTION
*£4.80 FOR 4 ISSUES*
***(Overseas** - £7.00)*

**Independent Traveller, Subscriptions,**
**1 The Pavement, Clapham, LONDON SW4 OHY**

**Name**.....
**Address**.....

IN CASE OF DIFFICULTY
*Available from above address £1.50 INC. P + P.*

Marxism Today

# Free t-shirt when you subscribe

With New Times, Marxism Today is meeting the challenge of the 1990s. A subscription will provide a monthly mix which will intrigue, inspire and occasionally infuriate.

Take advantage of our direct-debit offer and you will also receive **FREE** our New Times T-Shirt, worth £7.50. Based on our New Times cover, designed by Jan Brown, the t-shirt is a bright splash of colour — red, yellow, orange and blue. The t-shirt comes in extra-large, big and breezy for summer days.

What's more, direct debit is a far simpler way to subscribe, you send no money now and you let your bank worry about the renewal payments. A great offer from a great magazine.

**DIRECT DEBIT OFFER WITH T-SHIRT**

**PLEASE** send me my **FREE** New Times T-Shirt

**START** my subscription with the ..... issue of Marxism Today.

Your Name _____

Your Address _____

_____ Postcode _____

**DIRECT DEBIT INSTRUCTIONS**

To the Manager _____

(Full name and address of your bank branch)

Name(s) of Account Holders _____

Bank sort code ☐☐ ☐☐ ☐☐ Account number ☐☐☐☐☐☐☐☐

**DIRECT DEBIT INSTRUCTION**

I instruct you to pay Direct Debits from my account at the request of Marxism Today. The first debit will be at the present annual rate of £12 with all subsequent debits being claimed at the current annual subscription rate. I understand that Marxism Today may only change the rate of subscription and payment date after giving me advance notice. I will inform the bank in writing if I wish to cancel this instruction and understand that if any direct debit is paid which breaks the terms of this instruction, the bank will make a refund.

Signature(s) _____ Date _____

Please return to (no stamp needed): Marxism Today, FREEPOST, 1 Riverpark Estate, Billet Lane, Berkhamsted, Herts HP4 1BR

This offer is only valid in the UK & Ireland.

Originator's Identification No. 971010



RAVEN

PRINTING CO-OPERATIVE

• DESIGN •
ARTWORK
PRINTING
FINISHING

*We are proud to say that we do not now and have never discriminated on the grounds of race, gender, religion, sexuality, age or disability.*

*Wherever possible we use low chlorinated or recycled stock which is friendly to the environment.*

Raven for all your printing needs.
75 Piccadilly Manchester M1 2BU
061 228 2901



# EASTWEST
CO-PRODUCTION

**VHS VIDEOS £17.75** (inc. P&P & VAT)

## NEWCASTLE

***"From Marx and Engels to Marks and Spencer"***

The idea for a joint East/West production came after discussion with filmmaker Winfried Junge. Channel 4 and DEFA (the East German film organisation) agreed to support the project and gave the crews the right to film openly in each other's countries. Both agreed to concentrate on similar areas: Rostock, a modern port which is the centre of the GDR's fishing and shipbuilding industries, and Newcastle, with its declining shipbuilding industry and the fishing port of North Shields.

1988 Running time: 57 mins.

## ROSTOCK

***"From Marks and Spencer to Marx and Engels"***

Completed in 1988, the film concentrates on two groups of workers in the Rostock area. The largest employer – the shipyards – provides the first, a brigade of women crane drivers, who talk about their work and their domestic lives. The second is a fishing co-operative who, after the war, set themselves the task of democratising the fishing industry.

The film ignores the 'propaganda' concerns of both sides of the Iron Curtain and reveals that the people of the GDR are in many ways similar to those on Tyneside.

1988 Running time: 57 mins.

**AVAILABLE FROM:**
Side Distribution, 5 Side (Rear)
Newcastle upon Tyne NE1 3JE, Tel. (091) 232 2000

Marxism Today

# READERS OFFERS FOR NEW TIMES

**1.** NEW TIMES MUG
Features our October "New Times Sunrise" cover design by Jan Brown.

**2.** NEW TIMES TAPE
An exclusive recording of a talk, "The Meaning of New Times", given by Stuart Hall at the North London Marxism Today New Times Event. Plus still available, tapes of a talk given by Stuart Hall on "Gramsci and Us".

**3.** NEW TIMES T-SHIRT
A bright New Times splash of colour; red, yellow, orange and blue on a high-quality white cotton t-shirt. Available in the big and breezy extra-large size.

| Item | Price | Qty | Total |
|---|---|---|---|
| 1. New Times Mug | £2.75 | | |
| 2. New Times Tape | £3.50 | | |
| 2a. Gramsci Tape | £3.50 | | |
| 3. New Times T-Shirt | £7.50 | | |

Name _____
Address _____
Postcode _____
Tel No _____
Cheques payable to Marxism Today

Signature _____

Send to: Marxism Today Merchandising,
16 St John Street, London EC1M 4AY.
Tel: 01-608 0265.


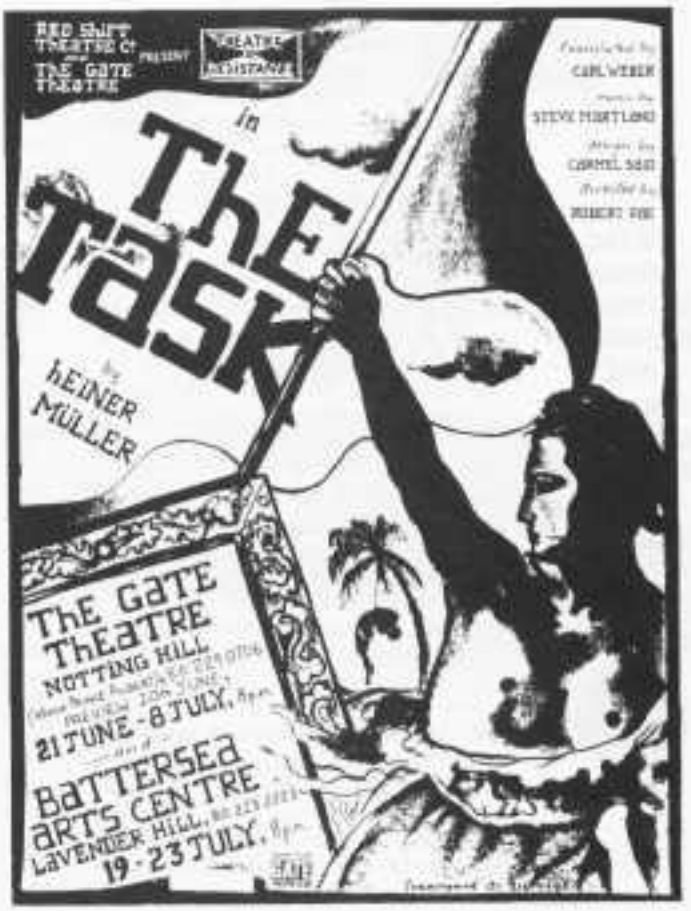


ROYAL COURT THEATRE
SLOANE SQUARE SW1
730 1745
FIRST CALL 01-836 2428

June 1st - July 1st

AMERICAN BAGPIPES
by Iain Heggie

Following the enormous success of
A WHOLLY HEALTHY GLASGOW
the Royal Court presents the London premiere of
AMERICAN BAGPIPES.

Iain Heggie's macabre farce about a family reunion gives a witty, incisive stab at the non-communication within a Glaswegian family.

"ROARING SUCCESS" The Guardian

This production was first seen in Glasgow as part of Mayfest '89.

All tickets bought before June 1st only £5.00 (Mondays £4.00)
Eves at 8.00pm, Saturday Matinees at 4.00pm

# BACK ISSUES

## VOLUME THIRTY-THREE

**3. March 1989 Cities Cover**
Richard Rogers on New Cities/Green Times/Paddy Ashdown Interview/NHS Review.
**2. Feb 1989 Pacts Cover**
Electoral Pacts/Gorbachev/Ozone Layer/Göran Therborn on New Times.
**1. Jan 1989**
**Postmodernism Cover**
Jean Baudrillard and Dick Hebdige on Postmodernism/Arthur Miller interview/Review of 1988.

## VOLUME THIRTY-TWO

**12. Dec 1988 Fortress Britain Cover**
New Times Nation/Eric Hobsbawm on US Elections/Sandie Shaw interview.

**11. Nov 1988 Heath Cover**
Edward Heath interview/Andrew Gamble on Third Term Thatcherism/Scots Roundtable.
**9. Sept 1988 Royal Opposition Cover**
Royalty and Thatcherism/Eric Hammond and John Edmonds interviews/*Facing up to the Future* Supplement.
**8. August 1988**
**Demon Drink Cover**
Alcoholism and Health/Roy Medvedev interview/TV revolution.

Marxism Today

**10. Oct 1988**
**New Times Cover**
A Marxism Today Special on the Nineties with Robin Murray, Charlie Leadbeater, Rosalind Brunt and Stuart Hall on Post-Fordism, Politics of Choice and Politics of Identity. Plus the Labour Party policy review, David Hockney interview and Guide to New Times.

**7. July 1988 Owen and Ashdown Cover**
David Marquand on Centre Radicals/NHS anniversary/Simon Bates interview.
**6. June 1988 Grandmaster Gorbachev Cover**
Martin Walker and Fred Halliday on Gorbachev/Clause 28 Roundtable/Tony Blackburn interview.
**5. May 1988 1968 Cover**
Stuart Hall and Martin Jacques on 1968 Summer Fashion/Jesse Jackson.
**4. April 1988 Men Cover**
Cynthia Cockburn on Masculinity/TV Culture/Toni Morrison interview.
**3. March 1988 Tory Opposition Cover**
Heseltine interview/Stuart Hall on Thatcherism/Hite Report.
**2. Feb 1988 NHS Cover**
NHS Futures/Neal Aacherson on Eastern Europe/Valentines Day.
**1. Jan 1988 Abortion Cover**
Alton Bill Roundtable/Review of 1987/Emma Thompson interview.

## VOLUME THIRTY-ONE

**12. Dec 1987 Crash Cover**
Charlie Leadbeater and Bob Rowthorn on The Crash of 1987/Fay Weldon short story.
**11. Nov 1987**
**Gorbachev Cover**
Fred Halliday and Monty Johnstone on Gorbachev/Shirley Williams interview/Brookside.
**10. Oct 1987 Socialism Dead Cover**
Eric Hobsbawm on Socialism's Future/Derek Jarman interview/Nightclubbing.

**9. Sept 1987 Education Cover**
Baker Bill/Maya Angelou interview/Eurocommunist Roundtable.
**8. Aug 1987**
**Child Abuse Cover**
Child Abuse in Cleveland/Robin Cook on Labour's Defeat/Edinburgh Festival Special.
**7. July 1987 Britain Torn Apart Cover**
Andrew Gamble, Stuart Hall and Doreen Massey on Thatcher's Third Term/Mick McGahey interview.
**6. June 1987 Labour's Moment Cover**
Bryan Gould interview/Stuart Hall on Gramsci/Led Zeppelin.
**5. May 1987 Tactical Voting Cover**
Eric Hobsbawm on Tactical Voting/Nuclear Power/Cilla Black.
**4. April 1987 Alliance Cover**
Sarah Benton on The Alliance/Gramsci Supplement/Andy Warhol.
**3. March 1987 Currie Cover**
Edwina Currie interview/Postmodernism Mapping Dispute.
**2. Feb 1987**
**Gorbachev Mystique Cover**
Fedor Burlatsky interview/Beatrix Campbell on Loony Leftism/New Wave Comedy.
**1. Jan 1987 Aids Cover**
Aids Crisis/Charlie Leadbeater on Privatisation/Barry Kureishi.

The issues listed here are available as back issues. Previous issues and volumes are available on request. If you have a particular interest in topics, debates or writers let us know and we will do what we can to help. Do please remember though, stocks are limited, so order soon.

**ORDER FORM**
Each back issue costs £1.50 plus 50 p&p.
Please send me the following back issues (specify volume and issue).

**Name** _____

**Address** _____

**Postcode** _____

**Tel-No.** _____

**SEND TO: MARXISM TODAY BACK ISSUES,**
**16 St JOHN STREET,**
**LONDON EC1M 4AY.**

**Note: Cheques/POs payable to Marxism Today.**

# Autobiography and fiction

Two provactive new titles from
a new voice in alternative publishing.

BRAZEN BOOKS



## NEW TIMES FOR WOMEN

*A weekend conference for women on the . . . .*

## BRITISH ROAD FOR SOCIALISM

June 10th - 11th 1989
The Pankhurst Centre,
60-62 Nelson Street,
Manchester 13.
10.30 - 3.30 Saturday - Sunday

For further details please contact
Sarah Gasquoine 01 251 4406,
Mary Joannou 0727 53491
Jane Barrett 061 861 0985



Tel 01-226 0782

**Sisterwrite**
*A Women's Bookshop and Craftshop*
*190 Upper Street, London N1*

FOR THE BEST IN WOMEN'S BOOKS & CRAFTS

June Events

3rd 7pm:
Thelma Agnew Sara Maitland
Sue O'Sullivan
Sheila Rowbotham Amanda Sebestyen
discussion: feminism 90s - 80s
& read from 60 70 80 & Very Brown

10th 7.30pm:
an evening of Black Women prose & poetry with
Isola Adunde Debjani Chatterjee Etuna
reading from: xalaxara

All events Women Only £1 / 50p concs
wheelchairs available

6th 7pm:
Fiona Cooper
reading from: Stargazer self titled

22nd 7.30pm:
readings from : Serious Pleasure

Open Mon-Sat 10-6pm, Thurs 10-7pm
Level wheelchair access.
Tube: Highbury



# A timely challenge

Open our pages to the ideas, the people and the arguments looking beyond Thatcherism.

**More than a week in politics**

To **7 Days**, FREEPOST, 16 St John Street, London EC1 1BL.
Please send a free copy of **7 Days** with subscription details to
Name
Address
Postcode

**Communist Party Weekly 40p**

**7 DAYS**



# The World That Was Ours

## The Story of the Rivonia Trial

## *by Hilda Bernstein*

**On 12 June 1989 Nelson Mandela will have served twenty-five years of a life sentence imposed on him at the Rivonia Trial. Hilda Bernstein's husband was one of the accused. This is her remarkable story of the trial.**

**'Hilda Bernstein tells it as it was during the Rivonia Trial and beyond, with understated power and with rare descriptive gifts that take you along with her and her courageous family right through to their escape into Botswana. I was sorry to reach the end ... A memorable book, beautifully written — one of the best books I've read on South Africa.'**

*Donald Woods*

Published by SAWriters
Distributed by Central Books
£5.95

ONE Earth

The Magazine of the Findhorn Foundation

**HELP MAKE IT HAPPEN NOW!**

*A quarterly magazine for people concerned with the Earth, the nature of their responsibility to others, the quality of their relationships, their personal growth and the spiritual work of our times.*

Spring issue
**SEXUALITY**
Summer issue
**PSYCHOTHERAPY**

*Articles about human consciousness, relationships, the environment, health, the arts, education, politics, community and spirituality.*

Send £1 for introductory issue.
£7.50 for 1 yr subscription
Cheque or VISA number to:
*Our Earth*, The Park,
Forres IV36 0TZ
Scotland

On the beautiful Greek island of Skyros

Sun, sea, and a sense of community.

**ATSITSA**

A holistic health holiday, with yoga, T'ai Chi, windsurfing, dance, art, massage, etc.

**THE SKYROS CENTRE**

A personal development holiday, with courses to reassess life and make positive changes.

**THE SKYROS INSTITUTE**

Professional training courses in holistic health and personal development

Details: 1 Fawley Road, (MT), London NW6 1SL
Telephone: 01-431 0867

**Centre for Alternative Technology**

The mail order service for all things green — from windmills to homoeopathy, from ionisers to compost makers — and for the books to complement them.

*Send five 2nd class stamps for the comprehensive annotated Booklet and two stamps for the Buy Green By Mail products Catalogue to: Quarry Bookshop (MT), Centre for Alternative Technology, Machynlleth, Powys SY20 9AZ*

*Mysteries*

London's psychic shop and New Age centre.

*Books, magazines, paraphernalia. Largest selection of New Age music and self-improvement cassettes.*

PSYCHIC READINGS

Send SAE(A4) for catalogue to,
Mysteries, 9/11 Monmouth Street, Covent Garden, London, WC2
Tel: 01 240 3688

Marxism Today

# READERS OFFER

## POLITICS FOR A RATIONAL LEFT
## Political Writing 1977-1988
## By
## ERIC HOBSBAWM

Throughout the Thatcher years Eric Hobsbawm has remained a hard-headed and lucid political commentator whose dismissal of wishful thinking and party chauvinism has never deflected from an underlying commitment to the relevance of socialism for the 1990s.

In this one volume are collected "The Forward March of Labour Halted?", and "Labour's Lost Millions", two of Hobsbawm's most influential essays, together with the debates they engendered and his replies to, and interventions in, these hugely important discussions for the New Times of the 1990s. Essays on Labourism, The Falklands, The Popular Front, Nationalism, and the European Left set the debates within the context of a more discursive political analysis.

Exclusively to Marxism Today readers, we are offering **SIGNED** copies, post-free, delivered to your door. Send off now for this volume of vitality.

**YES** please send ..... signed copies of **POLITICS FOR A RATIONAL LEFT**, post-free at £8.95 each.

I enclose a cheque/postal order for £ ..... (made payable to Verso)

Name _____

Address _____

Postcode _____

VERSO

Return to: Verso (MTOffer)
6 Meard St,
London W1V 3HR


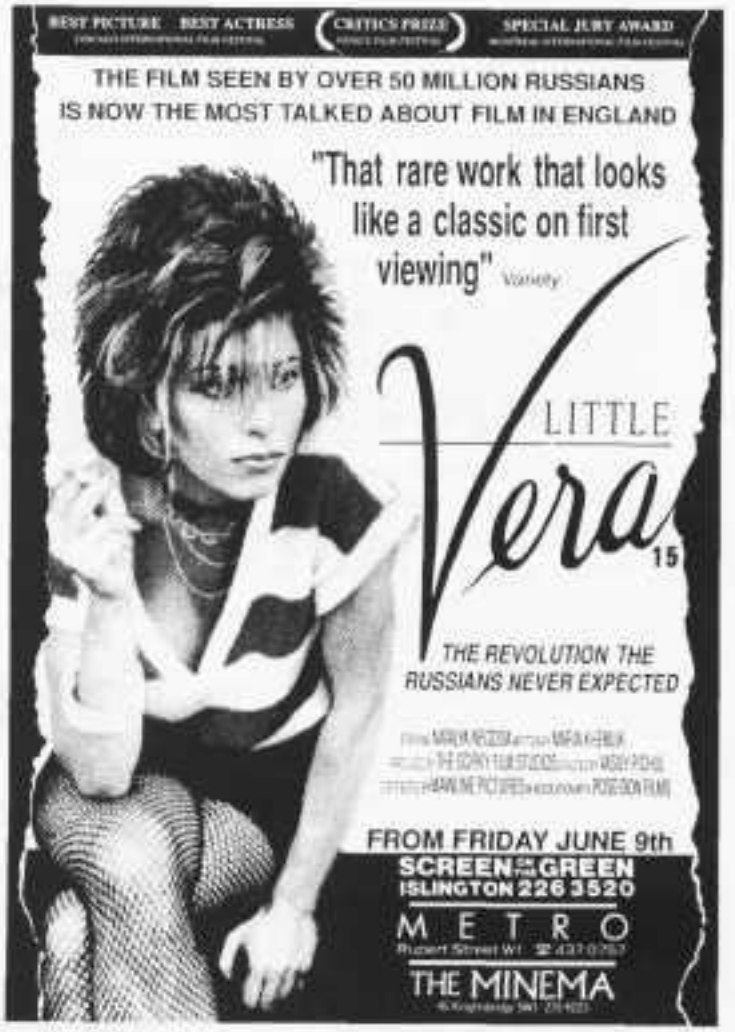

**GOODWILL HOLIDAYS**

Manor Chambers, School Lane,
Welwyn, Herts.
Tel: 0707 326186
ABTA 94031

## MEET THE RUSSIANS

Discover glasnost for yourself, discuss perestroika, see the sights. 29th July to 11th August Leningrad, Fuchi, Moscow. Flights, accommodation and full board, special arrangements for talks and discussions — all inclusive price £589. Other destinations available. Why not send for our brochure.

**ROUTE 26**
EUROPEAN RAIL FOR UNDER 26's

## Hot Destinations, Cool Prices! ... Go By Train.

| | £ SINGLE | £ RETURN |
|---|---|---|
| PARIS | 23.50 | 45.60 |
| BRUSSELS | 18.85 | 37.70 |
| AMSTERDAM | 17.30 | 34.60 |
| COLOGNE | 24.00 | 48.00 |
| GENEVA | 42.40 | 80.80 |
| MARSEILLE | 48.00 | 89.80 |
| BARCELONA | 50.50 | 99.50 |
| VENICE | 58.50 | 110.00 |

BOOK NOW FOR THE SUMMER — PRICES HELD UNTIL END OF MAY
* ALL TICKETS VALID FOR 2 MONTHS — SOMETIMES MORE
* STOP ANYWHERE YOU LIKE ON THE WAY
* HUNDREDS MORE DESTINATIONS TO CHOOSE FROM

**WASTEELS**
121 WILTON ROAD LONDON SW1V 1JZ Tel: 01-834 7066
Or contact your local travel agent

## TURKEY FETHIYE AREA

* VILLAS AND APARTMENTS TO LET
* SOME ON SMALL TRAFFIC FREE ISLAND
* YACHT AND GULET CHARTER
* GUIDED DIVING EXCURSIONS
* TREKKING BY FOOT OR MULE
* FLIGHTS, CAR, MOTOR AND BICYCLE HIRE

**Adventure & Trekking holidays in small groups**
**For colour brochure:**

**BORINA**
**TAILOR MADE HOLIDAYS**
**TEL (0622) 716506**

*Contiki*

**PARADISE IN TURKEY**

Choose one or two weeks in our "away from it all" resort, or cruise the coastline in a private 60ft schooner, food wine and water sports are free – all you pay for is your bar bill.

For a brochure and details of our June special offers phone 01-290 6422.

ABTA 20305 ATOL 1274

*A long weekend in*

**PARIS**

**3 days only £79**

incl. 2 nights hotel, breakfast, exec coach, experienced tour leader, 2 full day sight-seeing inc visit to Versailles palace
DEPARTS FROM LONDON: June 23rd, July 7th & 28th, August 11th & 25th

**TEL (0303) 53553**
*DOLPHIN TOURS (FOLKESTONE) LTD*
(after hours) (0303) 276605

**TEDMANS TRAVEL**
ABTA 57973

Specialists in holidays to the socialist countries. Soviet Union, GDR, Czechoslovakia, Hungary, Cuba, Bulgaria with Balkan Holidays. Children free. Free insurance. Also, Yugoslavia and Romania.
'Phone Lindy Miller
01-653 8262 (DAY)
01-699 5687 (EVE's)

**BERLIN**
**Special Offer**
**6 days £185**

Includes: — 3 night hotel & breakfast 2 night ferry (cabins) full sight-seeing programme. Optional excursion to East Berlin, experienced tour leader. executive coach.

DEPART LONDON
JUNE 25th
SEPT 10th

Tel: (0303) 53553 or 276605
DOLPHIN TOURS (FOLKESTONE) LTD.

# If housing matters to you, read ROOF

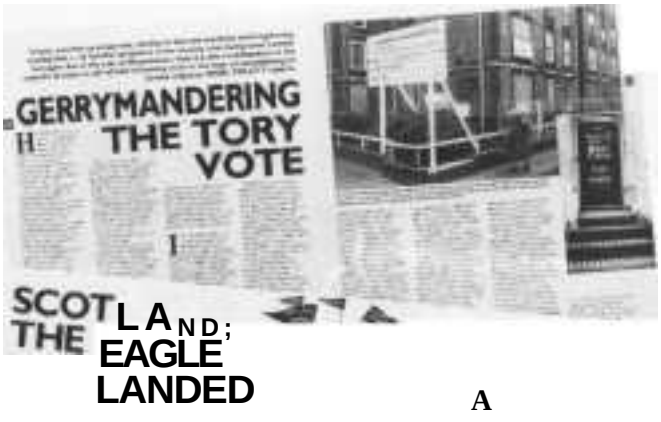


Housing has been at the forefront of this government's attacks on the public sector over the last decade. Cuts in investment, changes to the benefit rules, the privatisation of council estates — all have taken a toll on Britain's housing, and on the homeless and the badly housed who have nowhere decent to call home.

If you need to know what's happening in housing, you should be reading ROOF, Shelter's lively and influential bi-monthly housing magazine. Well researched, well written, imaginatively designed and profusely illustrated, ROOF offers the definitive analysis of key policy issues in the housing field.

Recent issues of ROOF have:

# investigated how Scottish housing is being used as 'Thatcher's dry run'

# exposed Westminster council's use of empty properties for political ends

# catalogued the scale of the problem confronting the London Labour boroughs

# analysed the difficulties faced by new black housing associations

# detailed the effects on the young homeless of benefit cuts and attacks on hostel funding

# devoted a whole issue to the future of social housing, with leading commentators giving their views on what the future could, and should, hold.

As well as first rate policy analysis, ROOF offers much more. Hard hitting news coverage, a lively letters column, a regular feature looking back on key social policy issues from a contemporary perspective, and Eavesdropper — two pages of the weird and the wonderful, the bizarre and the humorous.

Interested? If so, act now to take advantage of a special offer open only to readers *oi Marxism Today*. For a limited period, and for new subscribers only, ROOF is being offered at special cut-price rates:
Institutions £20, Community groups £12,
Individuals £10, Students £7.

To subscribe, or for further information, write to: **Nicole Charlett, ROOF, 88 Old Street, London EC1V9HU.**

# READ ALL ABOUT IT!

## DAILY RACISM

The Press and black people in Britain

*Paul Gordon and David Rosenberg*

*A new publication from the Runneymede Trust.*

**OUT NOW!**

*£3.50 plus 40p p&p.*

*Also just published:*

**CITIZENSHIP FOR SOME: RACE AND GOVERNMENT POLICY 1979-89**

*£1.50 plus 25p p&p*

*Cheques/POs to the Runnymede Trust, 11 Primrose Street, London E1 6QH*

# ABC OF THATCHERISM

'It sets out in objective form what Thatcherism has meant for the economy, for families and individuals, and for the services on which so many depend....**I hope it will be read and used widely.**' *Bryan Gould MP*

Edited by Giles Wright
32 pages, illustrated.

Foreword by Bryan Gould MP
£1.95 including postage.

**Fabian Society, 11 Dartmouth Street, London SW1H 9BN**
Phone orders to 01-222 8877, quoting Visa or Access.

# Murder on the rock

How the British government got away with murder

**MAXINE WILLIAMS**

This new book is a comprehensive account of the killing of three IRA volunteers by the SAS on the streets of Gibraltar in March 1988 and the subsequent cover-up by the British government.

64pp £2.50 + p&p from
**Larkin Publications (MT)**
**BCM Box 5909, London WC1N 3XX**
*All cheques payable to Larkin Publications*

# New Times

require fresh analysis of race and ethnic relations.

*Write for AUR Publications list to: Publications (MT), CRER, University of Warwick, Coventry CV4 7AL*

MAJOR NEW BIOGRAPHY

# STALIN

## *Man of Contradiction*

*by Kenneth Neill Cameron.*

*An important contribution to the ongoing debate concerning the history of the Soviet Union, the role of Stalin and the contemporary development of glasnost and perestroika. A popularly written re-evaluation of the man who shaped the Soviet Union and modern history in critical ways.*

***Kenneth Neill Cameron, a Guggenheim Fellow, is Emeritus Professor of English at New York University.***

Publication: June 1989. 210 pages.
Hardback: £15.00
Paperback: £8.95

**Available from all good booksellers or direct from**
The Strong Oak Press
c/o Spa Books Ltd,
Stevenage,
Herts,
SG2 8UH
**Please make cheques payable to Spa Books. P&P £1.00**

# NATO & THE FUTURE OF EUROPEAN SECURITY

Resource Pack for Teachers

***A resource pack designed to complement teaching in history, politics and general studies courses on the subject of NATO and the Cold War.***
***The main emphasis of the pack is on the changing political situation in Europe and the future of European security.***
***The pack is structured not to give answers, but to make pupils think about these issues for themselves; to make them realise that there are no set answers to the problems that face Europe today.***

***The pack costs £5 from Martin Butcher, BASIC, 33 Southampton Street, Phone 01 379 4924***

# Lawrence and Wishart

*are looking for an*

## Editorial/Administrative worker.

We are looking for someone interested in developing ideas and projects for books, but also willing to take a share of the administrative work, in this case accounts. The job involves one day a week on accounts, the other four days being spent on copy editing, reading manuscripts, and commissioning. We would prefer someone with publishing experience but can offer training and a good all-round introduction to publishing to applicants who have political commitment and are interested in contributing to the development of new directions at Lawrence and Wishart. We would welcome job shares or part-time applicants.

Please send for a job description and application form to
*Sally Davison,*
*Lawrence and Wishart,*
*144A Old South Lambeth Road,*
*London SW8 1XX.*

# PRINT into ACTION!

Leaflets, stickers, posters, bulletins, broadsheets, reports ... we offer a sympathetic and competitively priced service to trade unions, the labour movement and voluntary organisations in Scotland.

**HAMPDEN ADVERTISING LTD (TU)**

73 ROBERTSON STREET
GLASGOW G2 8QD

Tel: 041-248 7691
Fax: 041-221 2017

# ARTIFICIAL INSEMINATION BY DONOR (A.I.D.)

AVAILABLE TO ANY WOMAN
SINGLE OR MARRIED
ALL DONORS SCREENED

NO DELAYS

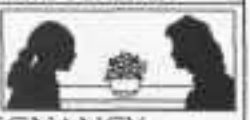

PAS PREGNANCY ADVISORY SERVICE
11-13 Charlotte Street, London W1
01-637 8962

# INDEPENDENT BOOKSHOP

FOR A GOOD RADICAL READ

69 SURREY STREET
SHEFFIELD, S1 2LH
0742 737722

Bookstall
Library supply
Mail Order

# Need help with your mortgage payments?

**Abbey Life could help to reduce your mortgage interest payments by 30% in the first year**

How? With an Abbey Life Executive Mortgage Plan using the low-start payment scheme.
In 1988 it's likely that your interest rate was about 9.5% — by now it could possibly be about 13% — on a £30,000 mortgage, before tax relief, your interest payments could have risen therefore from £237.50 p.m. to £325 p.m.!
If you're suffering from the rapid increase in mortgage interest rates — get in touch with us and we will help reverse the effects.

Current interest rate 14.475%
**You'd be mad not to!**

*Please contact me to discuss in detail how I can reduce my mortgage payments by 30% in the first year*
Name _____
Address _____
_____ Tel. No. _____

**Abbey Life**

**Home Service**
The Right Choice for Mortgages
Abbey Life Assurance Co. Ltd is a member of LAUTRO

David Nielsen
01-486 2150

# What can I do?

Join the British-Soviet Friendship Society which has branches all over the country. It is a non-party and non-sectarian organisation seeking to promote peace, friendship and trade between the USSR and Britain and increase understanding between the peoples of both countries.

**I wish to join the Society, receive *British-Soviet Friendship* magazine and enclose £5 for my annual subscription.**
**I wish to subscribe to *Soviet Union – facts and figures* and enclose £2.50 annual subscription (6 issues).**

Name .....
Address .....

Send to BSFS,
36 St. John's Square,
London EC1.

# Marketplace

Whether you're looking for love, offering enlightenment or desperately seeking sardines (Albanian), then Marxism Today's classified section is THE place to see and be seen. Through us you can reach 55,000 men and women from diverse walks of life, all shades of the Left and all parts of the country.
Booking your advertisement is easy: just call Tim Middleton on **01-608 0265,** or send it in the post, remembering to include your name, address, phone number and a cheque for the appropriate .amount. (VAT is 15% extra.) And if your advertisement doesn't seem to fit any of the sections you see here, then we'll invent a new one, just for you!

**Don't temporise: Advertise!**
**(NB: Temporise, *v.i.* adopt indecisive or time-serving policy; avoid committing oneself, act so as to gain time; comply temporarily with requirements of occasion ...)**

**Marxism Today Marketplace - you'd be a fool not to**

## MT HEARTS

• **Intelligent,** not uncomplicated, adventurous, attractive, generous woman, 30, with a sense of humour: Interests- politics, current affairs, anthropology, arts, cinema, cats, hillwalking, skiing. Seeks loving permanent relationship with active, intellectually minded man. Edinburgh area. Photo appreciated. Box 12.

• **Fancy a holiday** in the sun? Male socialist (38), presentable, intelligent, articulate, interested in politics and life seeks female holiday companion and friend, South Wales area. Box 22.

• **Male Vegan** (32). Likes include music (Punk/Glam) and cats. Seeks sensual girlfriend to cohabit with. Cardiff area. Box 24

• **Male (39),** slim, tall. Varied interests. Seeks an affectionate, caring and genuine female for a loving relationship. London/anywhere. Box 23.

**9 Male student,** 20, seeks female accompaniment for cinema, jazz, cycling in London. Box 25.

## MT EVENTS

• **National:** Marxism Today is beginning preparatory work on our national event for 1989. This will take place at City University, London over the weekend October 27/28/29. If you would like to get involved in any capacity please get in touch. No previous experience necessary, just lots of enthusiasm, initiative and imagination. Phone Mark Perryman on (01) 608 0265 or write to MT (Events) 16 St John Street, London EC1M 4AY.

9 **National:** "Marxism Today-Live." A national conference to discuss and develop Marxism Today Discussion Groups and Events. A combination of practical and discussion sessions. On Saturday June 3, at 16 St John Street, London EC1. For full details and registration form contact Mark Perryman on (01) 608 0265 or write MT Live, 16 St John Street, London EC1M4AY.

• **Wolverhampton:** Marxism Today discussion group meets third Tuesday every month, CCR building, 2, Clarence Rd, Wolverhampton. 7.30pm.

• **Manchester:** Marxism Today Discussion Group meets on the third Wednesday of every month, 7.45pm at Chorlton Park Evening Centre, Mauldleth Road. For details, phone (061) 445 6333.

**9 Dundee** & **Tayside:** Marxism Today Discussion Group meets monthly. For details of meetings, ring, (0382) 644835.

• **Sheffield:** Marxism Today readers group meets regularly. For details ring B. Davidson, (0742) 500613.

**9 York:** Marxism Today discussion group meets fortnightly. Contact Chris Perring on 0904-33936.

**9 Leeds:** "Beyond 1992- New Times for Europe". Discussion meeting with David Marquand, member of SLD Policy Committee and author of "The Unprincipled Society". On Thursday June 1st, 8pm at Leeds TUC Club, Saville Mount, Leeds 7. Organised by Leeds Marxism Today Forum, further details (0532)435150.

**9 Kent:** "New Times in Kent". ADay of discussion and debate. On Saturday July 1st at Penge East Community Centre. Organised by Kent CP in association with Marxism Today. For details write to Kent MT Event, 48 Luton Rd, Chatham, Kent. Tel (0634) 402515/55287.

**9 Liverpool:** "A New British Road to Socialism?" Discussion with Nina Temple and Charlie Leadbeater. At MTURC, 24 Hardman St, Liverpool 1 on Saturday June 17th. Organised by Merseyside CP in association with Marxism Today.

**9 Scotland:** Major Day Event being planned for the Autumn on the future of the Scottish Economy. For details contact Whats Left, 13 Hampden Terrace, Glasgow G42. Tel: (041) 649 7433.

**9 Derby:** Marxism Today Discussion Group being formed. If interested please contact, Paul Williams, 5 Laburnam Crescent, Swanwick, Derbyshire.

9 Ilford: Discussion Meeting on Electoral Pacts with David Green, Communist Party Executive Cttee. On Thursday June 1st, 8pm at Ilford Central Library, Clements Rd, Ilford. Organised by Redbridge Marxism Today Group.

9 Haringey: All Sisters Together? Discussion on Feminism and the politics of difference. Speakers include, Jane Taylor, Marxism Today Deputy Editor. On Tuesday June 20th, 8pm, at Hornsey Library, Haringey Park, Crouch End, London N8. Organised by Haringey Marxism Today Group.

## MT HANDS

**Moving through, to or in the North? Phone**
UP-ROUTE **REMOVALS CO-OP LTD**
• **Full house/office removal.**
• Packing, **storage and light haulage.**
• **Pianos, artwork and antiques.**
**Tel: Leeds (0532) 420257**
**Up-routes is a mixed workers collective.**

**HOBDAY'S HANDYMAN**
**A team of expert craftsmen to solve all your home maintenance problems. Plumbers, carpenters, bricklayers and roofers. We are based in South West London. We specialise in small works and personal service. A co-operatively managed organisation.**
**Ring 01-720 9632 for prompt service.**

## TRAVEL/HOLIDAYS

**WORKING WEEKENDS ON ORGANIC FARMS**
**Midweek, Longterm and overseas stays also available.**
**Send SAE to** WWOOF, *****
**19 Bradford Rd., Lewes, E. Sussex BN71RB.**

**Edinburgh Central Luxury Flat**
**Every mod. con. 2 doubles.**
**29 July to 12 Aug. £120pw**
**13-27 Aug (Festival) £180 pw**
**Tel. 031 5561083**

## COURSES

**9 The Centre for Cultural and Critical Theory** offers a taught MA and PhD supervision. Poststructuralism, post-modernism, cultural politics of race and gender. Contact Dr Catherine Belsey, School of English, University of Wales, College of Cardiff, PO Box 94, Cardiff CF1 3XE.

**UNIVERSITY OF WARWICK**
**Industrial Relations Research Unit**
**One year course in Industrial Relations and doctoral research. Details from Richard** Hyman, **IRRU, University of Warwick, Coventry.**

## MT HOMES

**9 House in Perugia** (Italy) for exchange. Six + months from September. Spacious 3 bedroom house with garden on the outskirts of Perugia, site of university for foreigners, 2 hours drive from Rome or Florence, suitable for families, in return for similar accommodation in London. Tel Derek Boothman 010 3975 28187 (evenings).

**9 MAISONETTE:** For sale - modern, purpose built maisonette, London E8 (Hackney) in quiet cul-de-sac, easy bus and rail access to central London, two bedrooms, large living room, luxury fitted kitchen, bathroom, double glazing, carpeted, gas and storage heating, large boarded loft, own sunny garden, £68,000 for quick sale, no chain. Leasehold. Tel: 01-254-9508 (eve and weekends).

## TRADE UNIONS

**9 Trade Union** and Campaign banners, flags, T-shirts, etc. Details (01) 281 0772.

## NICARAGUA

NICARAGUAN **WORK BRIGADES**
**The Nicaragua Solidarity Campaign are sending four coffee brigades for six weeks each from November 1989 to February 1990. You will be sharing the lives of Campesinos in the mountains of Nicaragua and helping with their main export crop. A programme of educational meetings will be arranged. Full details from: NSC, 23 Bevenden Street, London N1 6BH.**
**Tel. (01) 253 2464**

## ALBANIA

**A revisionist Ref. and Repression** in **Kosovo. Find out about these** and other **matters at The Albanian Shop, 3 Betterton St., Covent Garden, London WC2H. New stocks of** books, **flags, videos, original paintings and caricatures and Qepujka lpkV.le& onions).**

## MT BOOKSHELVES

• **Hammersmith Books.** World-Famous mail-order service since 1948. 100,000 OP. titles. 01-876 7254 (24hrs) High Street SW13 9LR.

• **Central Books:** Exceptionally well-stocked with new and secondhand books. Also cards, posters, T-shirts, etc. Personal mail-order service. Open 10-6 Monday to Friday, 10-5 Saturdays. 37 Grays Inn Rd, London, WC1X 8PS. Tel. 01-242 5166.

• **Review Copies** and other books in fine condition bought and sold by Vermillion Books at reduced prices. 57 Red Lion Street, London, WC1. Telephone 01-242 5822.

• **One third discount** on new Politics/ Economics books from Breffni van Masterbergen, 51 Hanworth Road, Feltham, Middx, TW13 5AX. Monthly lists. Review copies purchased. Tel. (01)890 9421.

• **Key Books Birmingham.** 136 Digbeth B5 6DR. Tel 021 643 8081. Marxism, Feminism, Black Studies and books on the environment. Non racist/sexist children's books. Magazines & cards. Monday to Saturday 9.30-5.30.

**O News from Nowhere** - Radical and Feminist Bookshop. 112 Bold Street, Liverpool, LI. Tel. 051 708 7270.

• **Catalogue of secondhand** radical literature available from Philip Walden, PO Box 120, London, E8 2PU. Tel. 01 241 0949.

• **Emma's Community Bookshop,** Swansea. Best stock of Feminism, Gay, Socialist, Anarchist books in Wales. 19 Bryn-y-Mor Road. Tel. 0792 476901.

• **Acorn Bookshop.** Berkshire's only radical bookshop. Mail order lists available. 17 Chatham Street, Reading. Tel. 0734 584425.

• **Alternative Bookshop Bath.** Best selection of psychology books outside London. Also New Age magazines, music tapes for relaxation. Swift mail order service. 15 Margaret's Buildings, Bath, Avon, BA1 2LP. Tel. 0225 334299. Open 10-6 all week.

## MT MUSIC

• **Soviet and Balkan music** - send SAE for catalogue to TOUCH, 13 Osward Road, London SW17. Tel. (01) 767 2368

• **The Carlos Calderon Defence Campaign** urgently need your help. Carlos Calderon, a Peruvian party member, is seeking asylum in this country: he faces imprisonment, torture and possible execution if he returns to Peru. A deportation order has been served on him. The CCDC urgently requires individuals to write to the authorities on his behalf. Please contact the Carlos Calderon Defence Campaign, 23 The Close, London SW4 0NP. Tel. 0249 3768. Or 'phone Annapurna Waghary on 01 556 1092 (HOME) 01 720 9811 (WORK).

## EVENTS

**DISCUSS THE NEW "BRITISH ROAD" with E.C. members Gerry** Pocock, **Bill Innes, Nina Temple and others. Weekend School for Midlands and North, Birmingham, from Friday evening June 23rd to Sunday teatime June 25th, £18 covers accommodation and meals. £5 booking fee to Dave** Priscott, **104 Acre Road, Leeds LS10 4DF. (Org. by CPGB)**

• **200th anniversary of the French Revolution.** Fete de l'Humanite. September 8th to 11th. Coach from Lewisham will be going to support the Party stall. Contact Martin Leete, 11 Heather Road, Lee, London SE12 0UG. Tel: 01 698 9112.

*9* **Manchester Forum:** dialogue for the democratic opposition 'Life after Thatcher' series continues Wed. 7th June with Stuart Hall: 'Left, Right & Centre - New Demands and Old Politics. 7.45pm Conference Room, Manchester Town Hall. Admission £1.50 (75p unwaged). Contact: 061 434 8930

**MANCHESTER FORUM: ONE DAY CONFERENCE 'Democracy in Crisis', Saturday 25th June, 11am to 5pm. Manchester Town Hall. Programme includes: David** Beetham **on 'What Should Democracy mean today?'; Workshops and an opposition party panel discussion on perspectives for democratic reform. Admission £1.50** (75p **unwaged). Contact 061 434 8930**

• **Women, Perestroika & the USSR.** Special women's tours. Moscow & Leningrad. February or March 1990. 7 nights. £549. Details from PO Box 171, Liverpool L69 8DB.

**SPECIAL INTEREST WEEKENDS New Shoots from Old Roots, with Anne** Pettit **9 -11 June Anne led the first women to** Greenham; **now she asks "What should women at the grass roots be doing today?"**

**Plugging into Power, with Clive Ponting 21 - 23 July Clive, Belgrano whistle-blower, looks at power: What is it? Who has it? How can we get it? Friday supper - Sunday lunch, £70. £10 deposit Maenllwyd, Llangynog,** Camarthen, **SA33 5JA. Tel: 0267 82278**

**O Paris for the 200th Anniversary of the Revolution.** Explore the history and contemporary significance of the revolution, and join in the festivities. Escorted. 8th-15th July. A.E.S.T, 49 The Mall, Faversham, ME13 8EW. 0795-539744 (24 hrs).

**Inaugural Kensington & Chelsea Summer Marxist Lecture ^TROTSKYISM. A DEAD IDEOLOGY?" by Monty Johnstone, Marxist Historian and writer on Soviet Affairs. 8pm Wednesday 28th June 1989 Westway Luncheon Club Ladbroke Grove Tube Phone 373-9897 for more information and or a ticket (50p)**

**DANESCOURT. TORQUAY. Small smart guest house. Satellite T.V. Close to all amenities. Vegetarians catered for. Phone Maureen: 0803-294789.**

**O Women's Sailing Holidays.** Comfortable 35ft yacht. Beginners welcome. Brochure: 'phone (0703) 636 749.

**VEGETARIANS Walk, ride, sail or just come and relax in our peaceful coastal farmhouse overlooking Snowdonia. Warm informal atmosphere, delicious** Vegetarian/Vegan **food. En-suite rooms, books, log-fires. Small conferences catered for. Brochure 0248-78395.**

## FOR SALE

• **James Connolly,** Irish Socialist leader - A bust in off-white stone cast; limited number, £25.50. From Celtic Arts and Crafts, 27, Ballyraine Park, Letterkenny, Co. Donegal, Ireland.

• **Women Live** - The magazine that changes Women's Lives - 'Women's reality expressed with startling directness' Spare Rib; 'Gives a matchless opportunity for ordinary women to write about their lives' Morning Star. Annual subscription £7 (4 issues) from: WLMT, 5 Middle Hill road, Colehill, Wimborne, Dorset, BH21 25A.

## THERAPY

• **Caring experienced psychotherapist** for problems or growth. Carole Grace B.A., BSc, 01 743 8096 (24 hrs).

• **Feminist therapist and counsellor.** Couples and individuals, sliding scale of fees, Tel. Ruth Jordan on 01-249 0897

RATES AND DATES

• A "lineage" entry looks like this. It costs 50p per word, plus 15% vat.

**This is an example of a semi-display advertisement. It costs £7.00 per column centimetre. So because this is 2cms deep it costs £14.00 plus 15% VAT.**

Box numbers are free. Entries and replies are strictly confidential. When answering a box nTimber, write your letter to the advertiser, then seal it in an envelope and mark the box no. in pencil in the top left-hand corner. Put a stamp on this envelope. Then place it in another envelope, put a stamp on that and send it to: Marketplace, Marxism Today, 16 St John St., London EC1M 4AY.
**Deadline for the July issue:**
5th June 1989

## Contributors

**Martin Kettle** writes for *The Guardian.*
**Caroline Harris** is a freelance journalist.
**Don Mathew** is a writer on transport and the environment.
**Beatrix Campbell** is a writer and broadcaster and a member of *Marxism Today's* Editorial Board.
**Bill Morris** is deputy general secretary of the TGWU.
**Frank Cottrell Boyce** is a writer.
**Kenneth Clarke MP** is secretary of state for health.
**Steve Iliffe** is a general practitioner and the author of *Strong Medicine.* (Lawrence & Wishart)
**Stuart Hall** is the author of *The Hard Road To Renewal,* a member of the Marxism Today editorial board, and a spokesperson for Charter 88.
**David Held** is senior lecturer in social science at the Open University and author of *Models Of Democracy.*
For details of the participants in the conversation, see p24.
**Rosalind Coward** is a freelance writer and author of *The Whole Truth, The Myth Of Alternative Health* (Faber & Faber).
**Neil Spencer** is assistant editor of *Arena* magazine and contributes regularly to *The Observer* and *Sanity.*
**Sally Hibbin** is the author of *The Making Of Licence To Kill: The Inside Story Of The Latest 007 Blockbuster* (Hamlyn, forthcoming) and the producer of the BAFTA award-winning series A *Very British Coup.*
**Patrick Marmion** is a freelance writer.
**Andy** Medhurst is a freelance writer on the media and popular culture. He was 30 in January.
**David Marquand** is professor of politics at Salford University and author of *The Unprincipled Society* (Jonathan Cape)
**Sally Davison** works for Lawrence & Wishart.
**Michael Prowse** is a leader and feature writer on the *Financial Times.*
**Doris Lessing** is an author. A collection of her writings *The Doris Lessing Reader* (Jonathan Cape) is to be published in July.
**Joseph Bristow** is a member of the centre for popular culture at Sheffield City Polytechnic.

**Additional contributions to this Issue:**
**Production:** Anthony Callan, Apala Chowdhury, James Goodman, Brenda Harrison, Nanette Herbert, Rachel O'Brien, Jonathan Jaye, Joe Painter, Chris Pate, Frixos Tombolis
Research: Rachel O'Brien
**Promotions:** Nisei Harrison, Yashi Shah, Halif Turhanli.
Events: Paul Driscoll, Daniel Moonman, Paul Philipou, Adam Ferris, Donna Smith.